CHANDIGARH UNIVERSITY, GHARUAN, PUNJAB

Mini Project

Data Visualization for Managers

24BBP-754

Master of Business Administration (Business Analytics) in association with IBM

Submitted by

Name: Danish Alam
UID: 24MBA20151
Class: 24MBM-602

Under the support and guidance

Mr. Sadiqullah Hamdard
Assistant Professor
Apex Institute of Management

Mini Project MBA-BA

Data Visualization

April 2026

Name: Danish Alam

UID: 24MBA20151

Discussion Forum:

In the extract phase of the Power BI, we import the data from its source into Power BI using one of the connectors. We can use the Excel worksheet connector to connect or import the Excel files and Text/CSV Connectors to import text formatted or CSV files. In this case, we will use the CSV Connector.

The next stage is the transformation stage where we prepare and preprocess the data for the final analysis or visualization. In the data profiling we can view the quality of the data and columns in general. This will give us a hint of the quality of the data and an overall view whether we have invalid, incorrect, error or null values within the dataset. Afterwards, we can delete null values, delete duplicates, remove some rows or columns, select specific rows or columns, change data types, standardize the text of the data or columns and other data cleaning processes. This will help us to create a cleaned and analysis ready dataset which can further be used for analysis and visualization.

We can also add conditional columns through dax queries to provide new calculations into the queries. Once that is done, we can load the data into Power Bl and use the report view for further analysis. In the staging area, we can now create plots and visualize important insights about the data which will make it easier to get a clearer and better picture of what the data is saying. Dax queries through new measures and drill through processes can help to create interactive dashboards that can provide deeper insights into understanding the hidden patterns within the data.

1. Load Phase

We are loading the following datasets into our model:

- Sales Data (Excel file format)
- Product Data (CSV file format)
- Reseller Data (CSV file format)

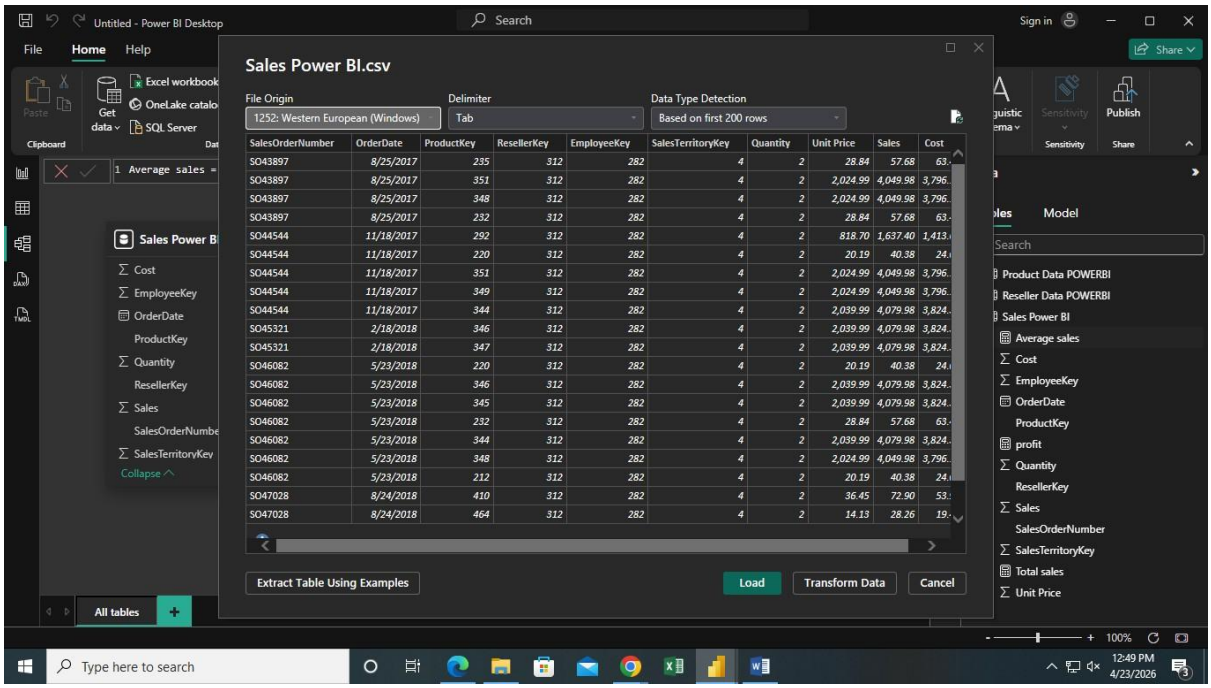

2. Data Profiling

Now we are performing the data profiling to check the quality of the data.

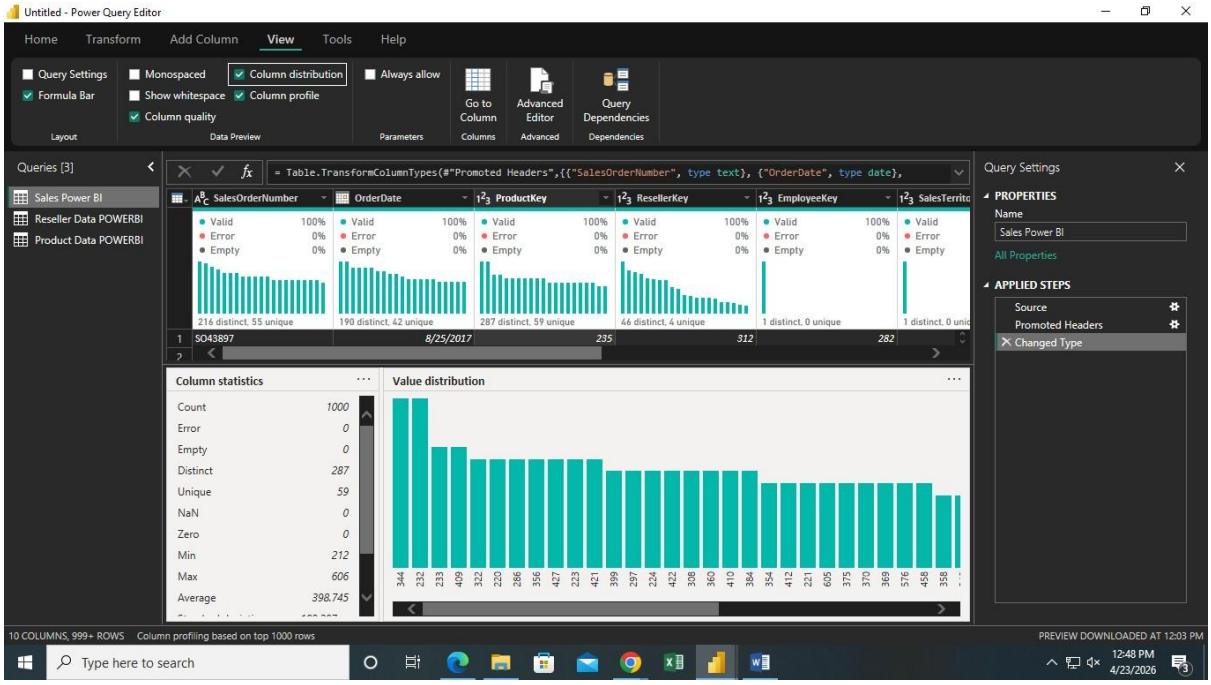

3. Data Cleaning

Removing duplicates, null values and outliers in the dataset.

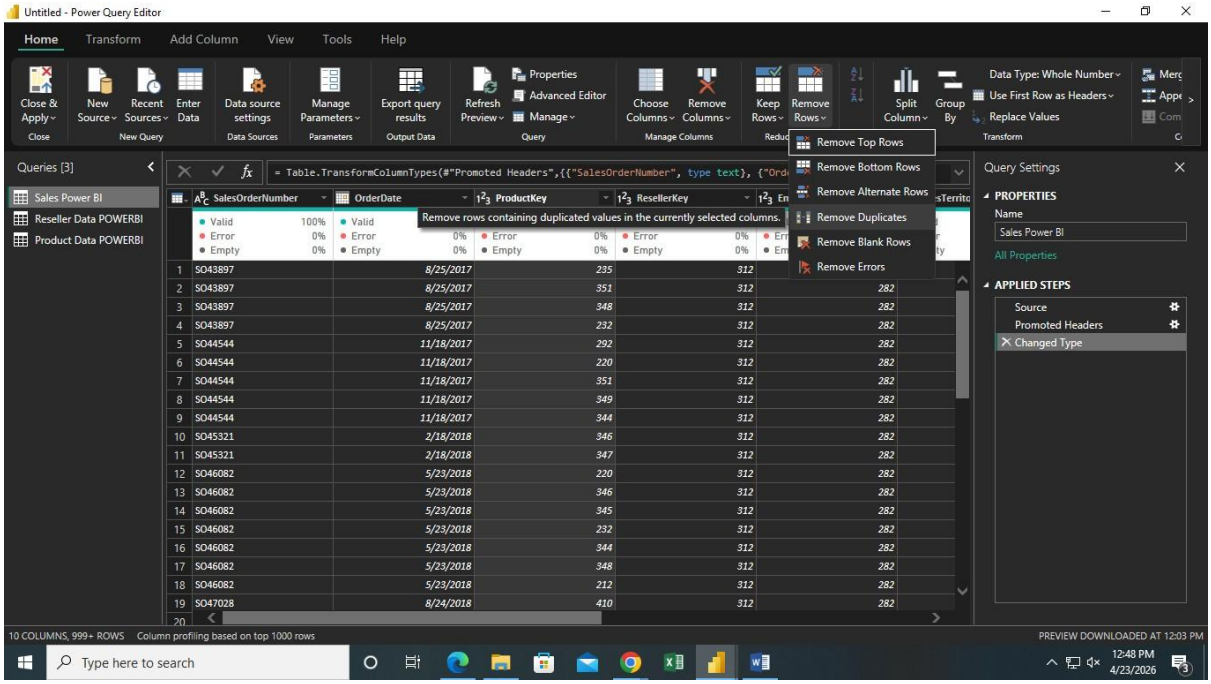

4. Standardizing the Data Type

Making sure that all the data types are correctly assigned.

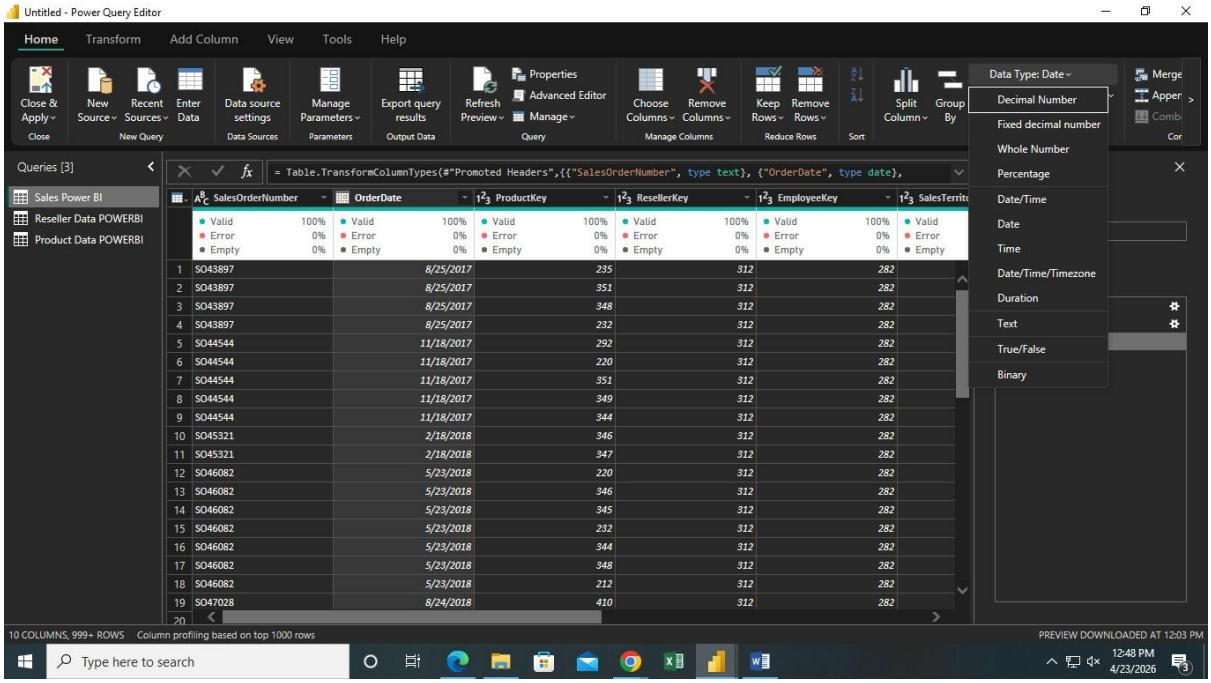

5. Creating Relationships

We create relationships between the tables.

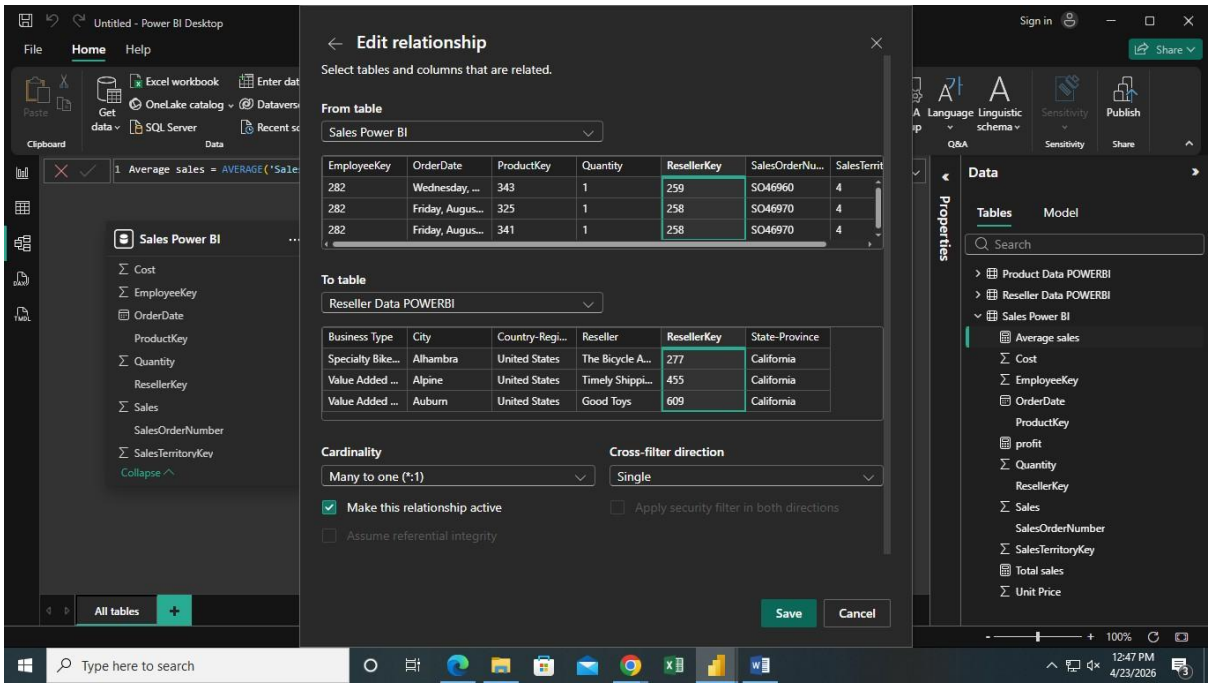

6. DAX Queries

We create 3 DAX queries:

- Total Sales
- Average Sales
- Profit

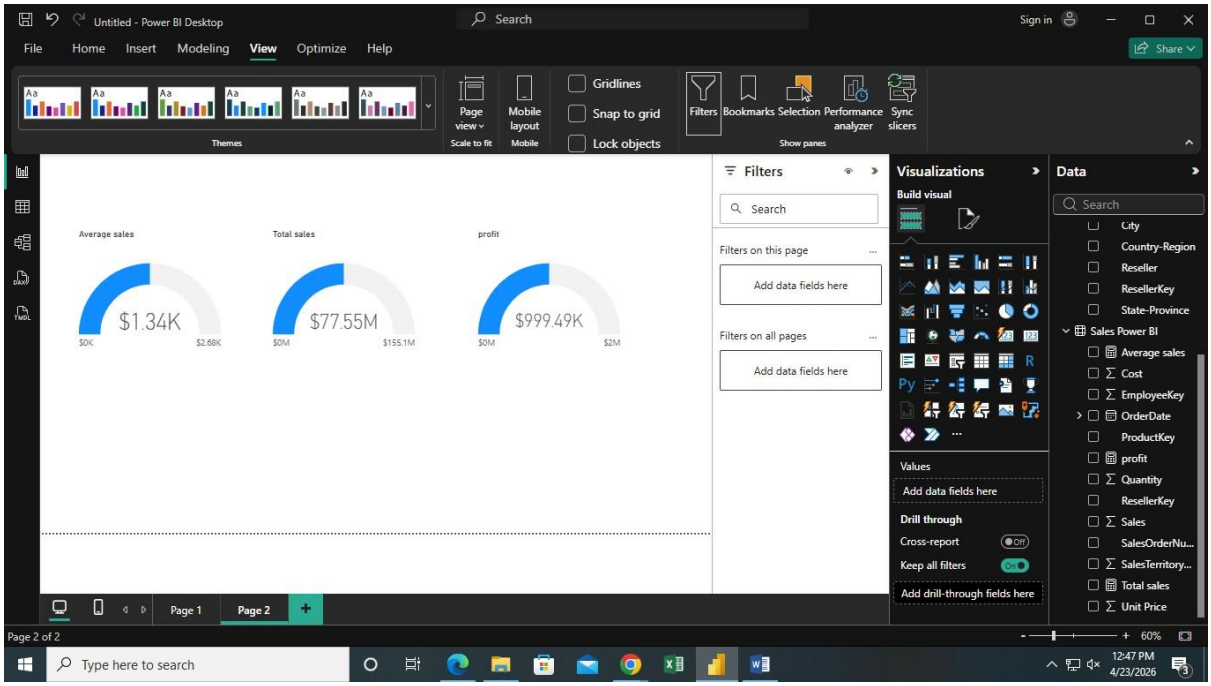

7. Dashboard

We now create the Dashboard for the required charts.

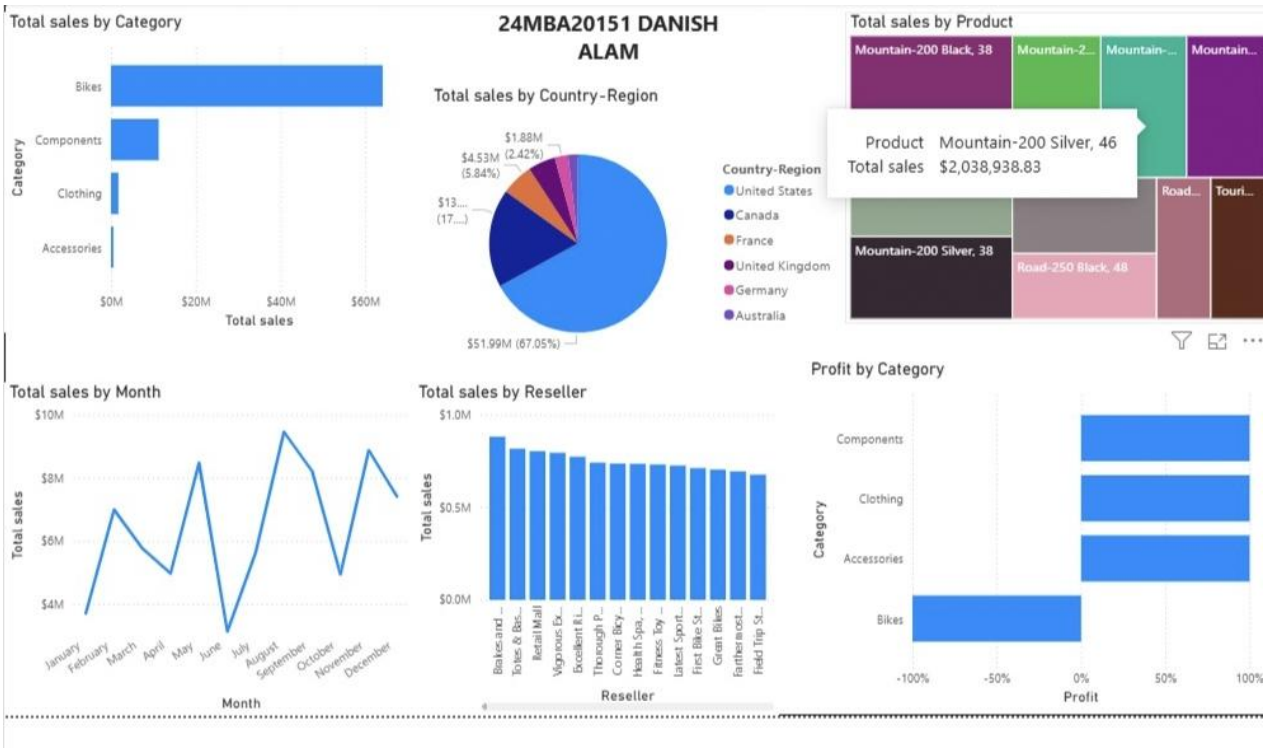

8. Dashboard Theme

In the view option, we can change the theme of the dashboard and customize it.

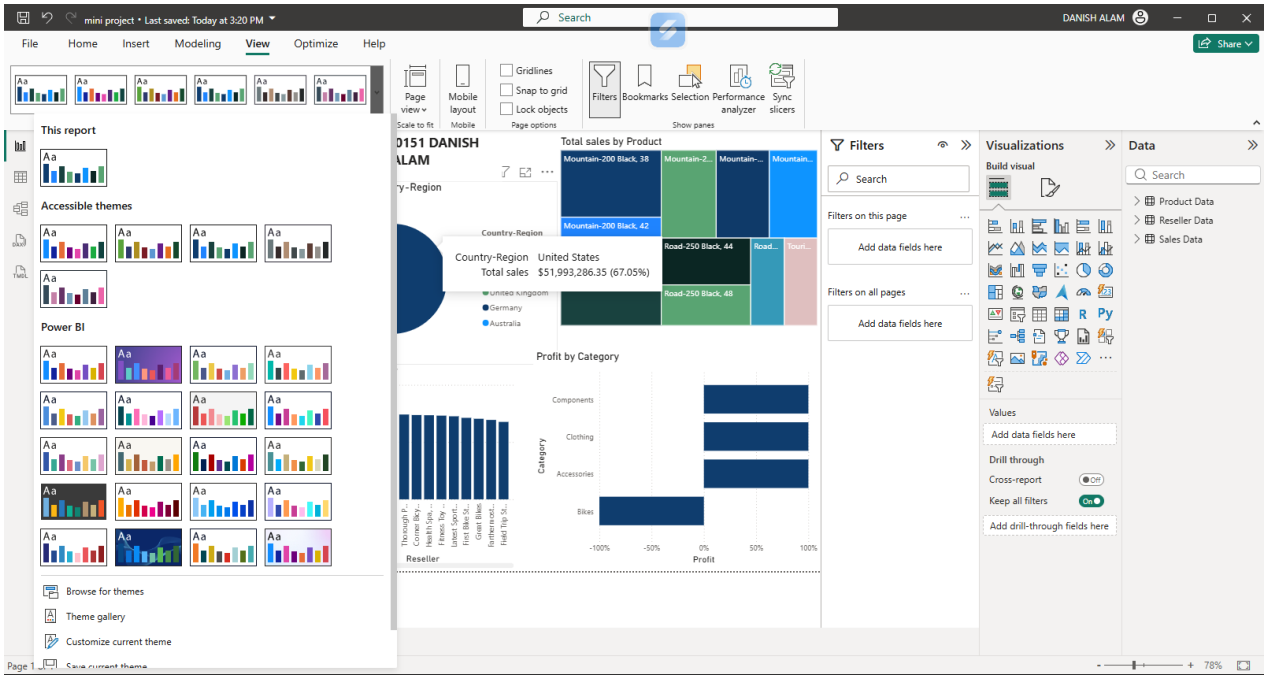

Conclusion
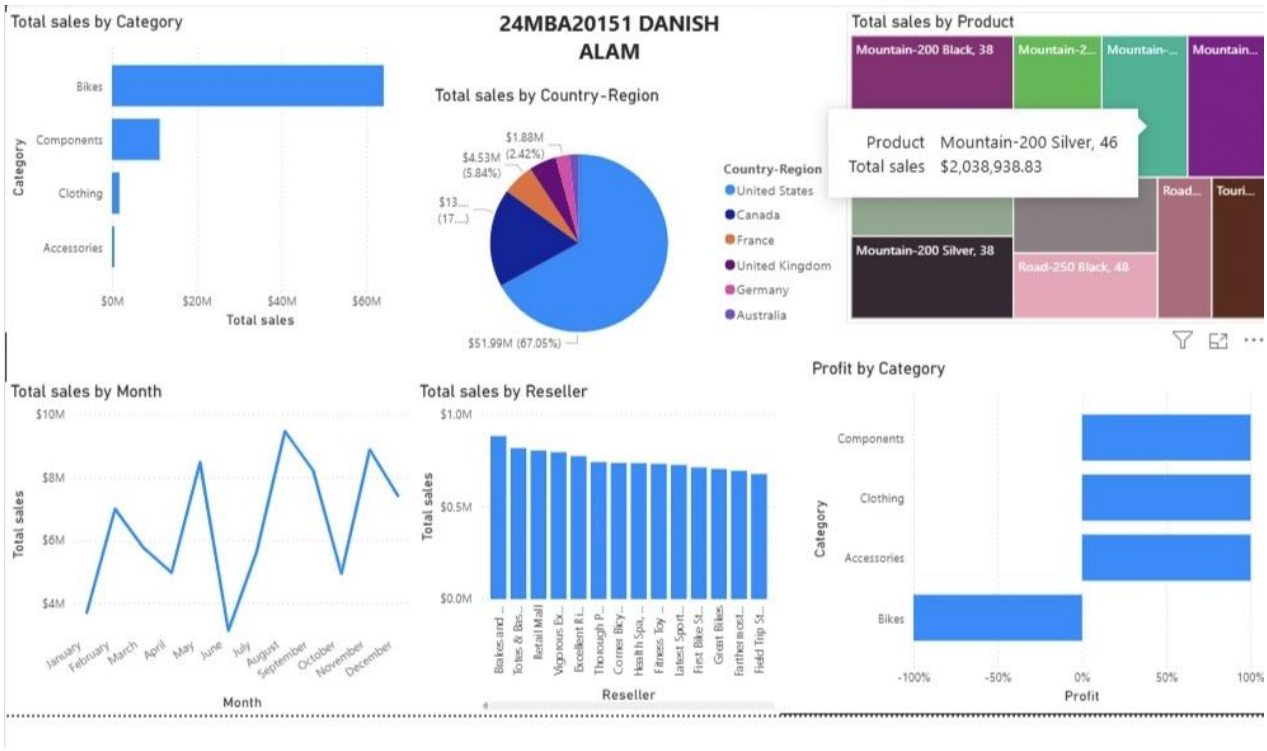
This project demonstrates the effective use of Power BI for data analysis through the ETL process. By extracting, transforming, and loading data, raw datasets were converted into meaningful insights. The interactive dashboard provides a clear understanding of sales performance and supports data-driven decision-making. Overall, the project highlights the importance of data cleaning, modeling, and visualization in business analytics.